

• 2017 •  
VisitSpaceCoast.com  
**CHAMPIONSHIP**



Space Coast  
FLORIDA



# 2017 VISITSPACECOAST.COM GSC BASKETBALL CHAMPIONSHIPS

Feb. 28 @ Highest Seed; March 4-5 @ Pete Hanna Center, Birmingham, Ala.

## WOMEN'S TOURNAMENT BRACKET

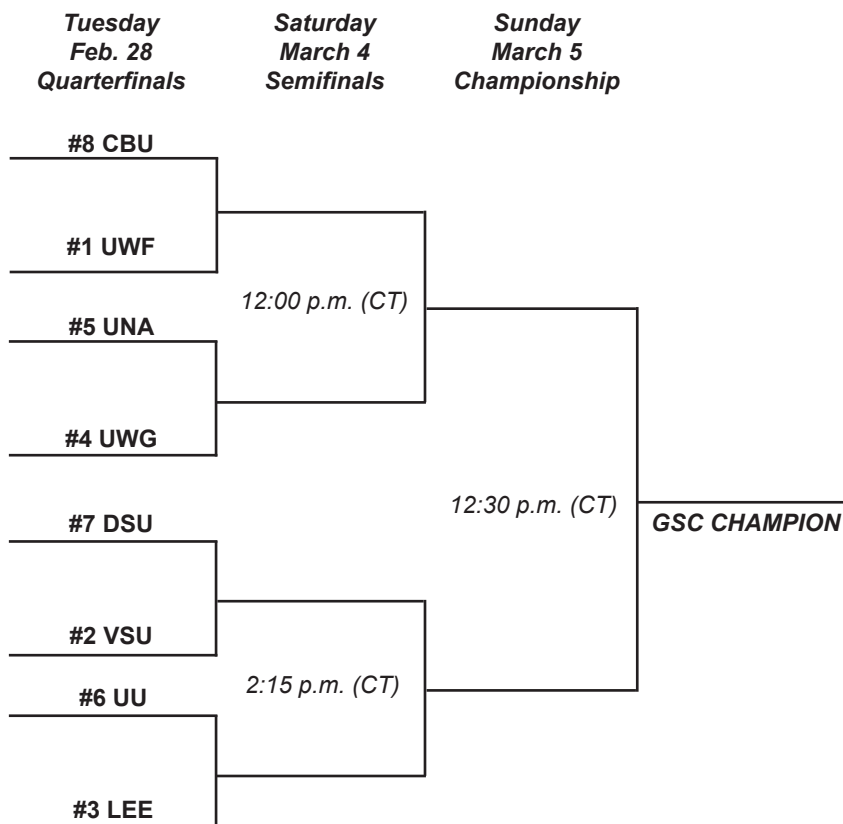

**CBU** - Christian Brothers  
**DSU** - Delta State  
**LEE** - Lee  
**UNA** - North Alabama  
**UU** - Union  
**VSU** - Valdosta State  
**UWF** - West Florida  
**UWG** - West Georgia

## MEN'S TOURNAMENT BRACKET

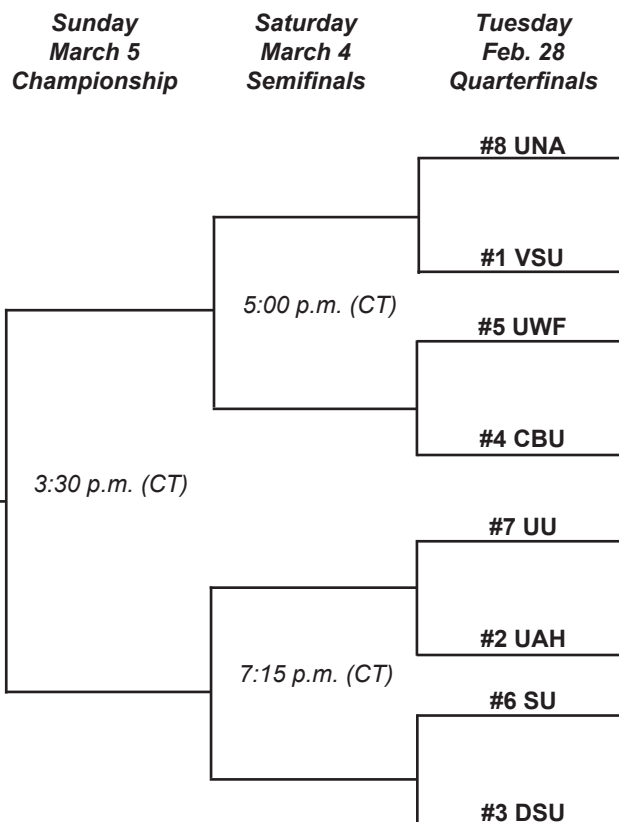

**UAH** - Alabama Huntsville  
**CBU** - Christian Brothers  
**DSU** - Delta State  
**UNA** - North Alabama  
**SU** - Shorter  
**UU** - Union  
**VSU** - Valdosta State  
**UWF** - West Florida

**Notes:** All times are local and subject to change; Quarterfinal games are played at the highest seed; Semifinal games will be streamed live by Jock Jive at [gscsports.org](http://gscsports.org); The Championship games will be shown live on ESPN3.



# HISTORY OF THE GULF SOUTH CONFERENCE

Academic excellence and a leadership role in NCAA's Division II make the Gulf South Conference (GSC) something special. Entering its 47th year, the GSC is a charter Division II member that prides itself as one of the first conferences to be created and administered by its CEOs.

We take pride in our 50 National Team Championships in 13 sports, one Individual Champion and more than 150 regional titles, especially because there is no sacrifice on the academic side, where GSC student-athletes graduate at a much higher rate than the general student body. The Conference started the 2015-16 season by earning its first-ever Individual Men's Cross Country Title when Shorter's Alfred Chelanga bested the field at the DII Championship. The GSC capped the year by securing its 50th national title when North Alabama claimed its first-ever NCAA Softball Crown.

The GSC sponsors 17 sports, including 16 championship events. Official sponsored sports include baseball, men's and women's basketball, men's and women's cross country, football, men's and women's golf, men's and women's soccer, softball, men's and women's tennis, men's and women's track & field and volleyball. For the second year in a row, the Conference classified women's lacrosse as an "emerging sport" needing just one more competing institution to qualify as an official sport.

In the summer of 1970, six college presidents met to discuss athletics and when the meeting ended, a new league emerged—the Mid-South Conference. Delta State, Florence State (now North Alabama), Jacksonville State, Livingston (now West Alabama), Tennessee-Martin (UTM) and Troy State (TSU) were the charter members, but scheduling problems for the 1970-71 academic year limited the Conference to only football. Southeast Louisiana (SELA) and Nicholls State (NSU) joined in 1971 and the league opened an office in Hammond, La., changed its name to the Gulf South Conference and began championships in nine men's sports. Mississippi College (MC) and Northwestern Louisiana (NWL, now Northwestern State) joined in 1972 and two years later, NWL left for Division I, followed by SELA and NSU in 1979.

The conference continued with seven teams until 1981, when the CEOs admitted Valdosta State and West Georgia (1983). In 1991, UTM and TSU went Division I, briefly dropping the GSC back to seven members, but an aggressive expansion resulted in 10 new members: Lincoln Memorial (1992-93); Alabama Huntsville, Henderson State, Central Arkansas and Mississippi University for Women (MUW, 1993-94); West Florida (1994-95); and Arkansas-Monticello, Arkansas Tech, Montevallo and Southern Arkansas (1995-96). Jacksonville State moved to Division I at the end of 1992-93. MC dropped to Division III at the end of 1995-96, and was replaced by Christian Brothers to keep the Conference at 16 schools. In July 2000, the GSC welcomed Harding University and Ouachita Baptist University, making it the largest NCAA-playing conference at any level with 18 schools. MUW dropped its athletics program at the end of the 2002-03 season, decreasing the membership to 17. Central Arkansas reclassified to Division I and Lincoln Memorial moved to the South Atlantic Conference following the 2006-07 year. Montevallo's departure for the Peach Belt Conference dropped the number to 14 in 2009-10.

The GSC moved away from divisional play after the 2010-11 season after its six Arkansas members broke away, dropping the membership to eight. The league implemented a five-year expansion plan in 2012 resulting in the addition of new members: Shorter University (2014-15), Union University (2014-15), Lee University (2015-16), the return of both Mississippi College (2016-17) and Montevallo (2017-18) and Auburn University at Montgomery (2019-20). The Conference also adopted affiliate memberships to boost its ranks, resulting in sport-specific members, Florida Tech (football), Young Harris College (women's lacrosse), Spring Hill College (men's and women's soccer and women's golf: 2017-18) and North Greenville (football: 2018).

Former Commissioner Jim McCullough moved the GSC office to its current location in Birmingham, Ala. in 1979. Current Commissioner Matt Wilson is in his third year at the helm. He is assisted by Assistant Commissioner for Championships and Video Michael Anderson, Assistant Commissioner for Compliance and Special Events Andrea Anderson, Assistant Commissioner for Sports Information Nick Moeller and Director of Engagement Michael Stagno. The Chair of the GSC Board of Directors is Dr. William LaForge (Delta State). Joining him on the Executive Committee are Vice-Chair Dr. Don Dowless (Shorter) and Past-Chair Dr. John Smarrelli (Christian Brothers). The Supervisors of Officials are Tom Ritter (Football), John Caldwell (Basketball), Mike McCray (Baseball), Eric Ackerman (Soccer) and Craig Stone (Softball).

## GSC National Championships 1971-2016 (50)

### **BASEBALL (6)**

**West Florida** (2011)  
**Delta State** (2004)  
Troy State (1986, '87)  
Jacksonville State (1990, '91)

### **MEN'S BASKETBALL (3)**

**North Alabama** (1979, '91)  
Jacksonville State (1985)

### **WOMEN'S BASKETBALL (7)**

**Delta State** (1975, '76, '77, '89, '90, '92)  
Southeastern Louisiana (1977\*)

### **FOOTBALL (11)**

**Delta State** (2000)  
**North Alabama** (1993, '94, '95)  
**Valdosta State** (2004, '07, '12)  
**West Alabama** (1971)  
Jacksonville State (1992)  
Troy State (1984, '87)

### **MEN'S GOLF (5)**

Troy State (1976, '77, '84)  
**West Florida** (2001, '08)

### **WOMEN'S GOLF (3)**

Troy State (1984, '86, '89)

### **WOMEN'S GYMNASTICS (2)**

Jacksonville State (1984, '85)

### **HOCKEY (2)**

**Alabama-Huntsville** (1996, '98)

### **WOMEN'S SOCCER (2)**

**Christian Brothers** (2002)  
**West Florida** (2012)

### **SOFTBALL (2)**

**Valdosta State** (2011)  
**North Alabama** (2016)

### **MEN'S TENNIS (5)**

**Valdosta State** (2006, '11)  
**West Florida** (2004, '05, '14)

### **TRACK (1)**

Southeastern Louisiana (1975)

### **WOMEN'S VOLLEYBALL (1)**

**North Alabama** (2003)

## GSC Commissioners 1971-Present

**Matt Wilson** (2014-Present)  
**Nate Salant** (1992-2014)  
**Sonny Moran** (1987-1992)  
**Ralph McFillen** (1984-1987)  
**Hayden Riley** (1982-1984)  
**Jim McCullough** (1979-1982)  
**Stan Galloway** (1971-1979)

## GSC on Social Media



@TheGulfSouthConference



@GulfSouth



@gscsports



Gulf South Conference (GSC)

Current members in **BOLD**: \*-Small College Division Champion.







L I F E   F L O W S



Today, over  
660 Million people  
lack access to safe  
drinking water.



Together, we can change this  
when you partner with us.

Join us today in  
helping bring  
clean water to  
families in need  
around the world.

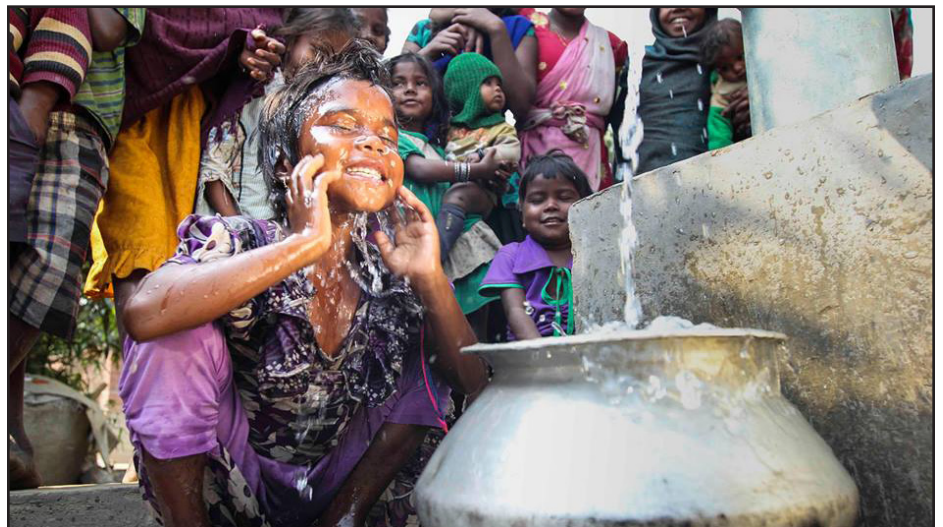

Learn how you can help at [neverthirstwater.org](http://neverthirstwater.org)!



# Make the most of your Birmingham visit ... on your phone.



The new IN app puts nearly 300 of the most locally loved spots in Birmingham right at your fingertips.

**Download it free on the App Store  
or visit [inbirmingham.com/app](http://inbirmingham.com/app).**

## BIRMINGHAM

Greater Birmingham Convention & Visitors Bureau  
800-458-8085 | #INbirmingham [f](#) [t](#) [p](#) [i](#)



# 2016-17 GSC WOMEN'S TOURNAMENT TEAMS

## CHRISTIAN BROTHERS UNIVERSITY

**Location:** Memphis, Tenn.

**Enrollment:** 1,898

**President:** Dr. John Smarrelli Jr.

**Nickname:** Lady Buccaneers

**GSC Membership:** 1996

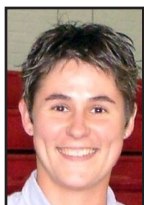

**Head Coach:** Sarah Condra

**Alma Mater:** Christian Brothers (2004)

**Record at CBU:** 67-122 (7 years)

**Assistant Coach:** Kristin Itschner

### 2016-17 Roster

No.	Name	Pos.	Ht.	Yr.	Hometown
1	Courtney Banks	G	5-3	Jr.	Memphis, Tenn.
2	Mikaela Blissett	G	5-9	Jr.	Oran, Mo.
5	Sara owen	G	5-6	So.	Dyersburg, Tenn.
11	Kenzie Jones	G	5-5	So.	Park Hills, Mo.
12	Emily Reeves	G	5-6	r-Jr.	Somerville, Tenn.
13/31	Rafaella Angelidou	F	6-0	Jr.	Thessaloniki, Greece
20	Kelsey Adkins	G	5-10	Fr.	Lawrenceburg, Tenn.
22	Alexis Haddock	G	5-7	Jr.	Collinwood, Tenn.
23	Madison Luckett	F	6-1	Sr.	Memphis, Tenn.
25	Samantha Reeves	F	6-1	r-Sr.	Somerville, Tenn.
34	Makayla Enochs	G/F	5-9	So.	Finley, Tenn.

### Players to Watch

**Samantha Reeves:** 17.7 PPG | 7.5 RPG | 2.3 APG

**Courtney Banks:** 11.7 PPG | 3.7 RPG | 3.8 APG

**Rachel Lee:** 10.9 PPG | 2.7 RPG | 2.0 APG



**Website:** www.cbubucs.com

**Facebook:** @gobucsgo

**Twitter:** @CBUBucs

## DELTA STATE UNIVERSITY

**Location:** Cleveland, Miss.

**Enrollment:** 3,588

**President:** Bill LaForge, Esq.

**Nickname:** Lady Statesmen

**GSC Membership:** 1970



**Head Coach:** Craig Roden

**Alma Mater:** West Alabama (1978)

**Record at DSU:** 55-30 (3 years)

**Assistant Coach:** Shameka Thomas

**Graduate Assistant:** Danielle Cole

### 2016-17 Roster

No.	Name	Pos.	Ht.	Yr.	Hometown
2	Ieysha Mays	F	6-0	Jr.	Mound Bayou, Miss.
3	Aliyah Herod	G	5-2	Fr.	Oxford, Miss.
4	Alexis Ross	G	5-7	Sr.	Charleston, Miss.
5	Toya Collins	G	5-9	Sr.	Jackson, Miss.
10	Simone Jackson	C	6-1	Fr.	Pass Christian, Miss.
11	Kaelin Kneeland	C	5-10	Sr.	Olive Branch, Miss.
20	Aspriona Gilbert	C	6-0	Sr.	Myrtle, Miss.
21	Carly Keller	G	5-5	Sr.	Madisonville, La.
25	Anissa Jackson	G	5-6	Sr.	Jackson, Miss.
32	Alondrea Rush	G	5-3	So.	Horn Lake, Miss.
33	Tori Mallory	F	5-8	Fr.	Tupelo, Miss.

### Players to Watch

**Alondrea Rush:** 13.2 PPG | 3.1 RPG | 3.1 APG

**Kaelin Kneeland:** 12.0 PPG | 6.6 RPG | 2.0 APG

**Aspriona Gilbert:** 10.4 PPG | 3.9 RPG | 1.0 APG



**Website:** www.gostatesmen.com

**Facebook:** @dsustatesmen

**Twitter:** @DSUStatesmen

**Instagram:** @dsuathletics



# 2016-17 GSC WOMEN'S TOURNAMENT TEAMS

## LEE UNIVERSITY

**Location:** Cleveland, Tenn.

**Enrollment:** 5,302

**President:** Dr. Paul Conn

**Nickname:** Lady Flames

**GSC Membership:** 2015



**Head Coach:** Marty Rowe

**Alma Mater:** Murray State (1988)

**Record at LEE:** 347-85 (13 years)

**Assistant Coaches:** Jan Spangler, Hollie Lowe, Kelly Kiser, Jeff Steve.

**Student Assistant:** Tiffany Hudson.

### 2016-17 Roster

No.	Name	Pos.	Ht.	Yr.	Hometown
00	Lindsey Roddy	G	5-7	Fr.	Maryville, Tenn.
3	Taylor Boggess	G	5-8	Fr.	Meigs County, Tenn.
4	Jenna Scoggins	G	5-2	So.	Cleveland, Tenn.
11	Abby Bertram	G	5-9	Fr.	Kingston, Tenn.
12	Erin Walsh	G	5-11	Jr.	Knoxville, Tenn.
13	Tori Lentz	F	5-10	So.	Powell, Tenn.
20	Anna Woodford	G/F	6-0	So.	Knoxville, Tenn.
23	Jasmine Hill	G	5-10	Jr.	Atlanta, Ga.
24	Destiny Ridgeway	G	5-5	So.	Rainsville, Ala.
25	Nicole Wideniski	F	6-2	Fr.	Oak Creek, Wisc.
32	Carrie Cheeks	F	6-3	Jr.	Ranger, Ga.
33	Haley Cornellison	G/F	5-10	Jr.	Kingston, Tenn.
34	Markie Dean	G	5-10	Fr.	Villa Rica, Ga.
42	Shelby Brown	F	6-2	r-Jr.	Goodlettsville, Tenn.

### Players to Watch

**Erin Walsh:** 14.2 PPG | 3.3 RPG | 2.3 APG

**Carrie Cheeks:** 12.6 PPG | 8.2 RPG | 0.5 APG

**Abby Bertram:** 11.9 PPG | 4.4 RPG | 4.1 APG



**Website:** [www.goleeflames.com](http://www.goleeflames.com)  
**Facebook:** @LeeUniversityFlames  
**Twitter:** @LeeUFlames  
**Instagram:** @leeuflames

## UNIVERSITY OF NORTH ALABAMA

**Location:** Florence, Ala.

**Enrollment:** 7,492

**President:** Dr. Ken Kitts

**Nickname:** Lions

**GSC Membership:** 1970



**Head Coach:** Missy Tiber

**Alma Mater:** West Liberty State (1994)

**Record at UNA:** 54-56 (4 years)

**Associate Head Coach:** Adrienne Harlow

**Graduate Assistant Coach:** Ellen Holton

### 2016-17 Roster

No.	Name	Pos.	Ht.	Yr.	Hometown
1	Emma Wallen	G	5-7	Fr.	Anderson, Ala.
2	Ella Wallen	G	5-7	Fr.	Anderson, Ala.
3	Ivy Wallen	G	5-7	Fr.	Anderson, Ala.
4	Jennifer McMahan	G	5-9	Fr.	Evans, Ga.
5	KeKe Gunter	G	5-7	Jr.	Columbus, Ga.
12	Savannah Stults	G	5-5	So.	Killen, Ala.
20	Katelyn Nunley	F	5-11	So.	Belmont, Miss.
24	Jaclyn Heath	G	5-4	Jr.	La Porte, Ind.
30	Madelyn Lindsey	F/C	6-3	Fr.	Marietta, Miss.
32	Elise Holden	G/F	5-9	So.	Collierville, Tenn.
33	Michaela DeKilder	F	5-10	Jr.	Grand Junction, Mich.
34	Brynn Holden	G/F	5-9	So.	Collierville, Tenn.

### Players to Watch

**Ivy Wallen:** 20.4 PPG | 5.1 RPG | 3.8 APG

**KeKe Gunter:** 15.5 PPG | 5.8 RPG | 1.2 APG

**Emma Wallen:** 11.6 PPG | 3.0 RPG | 0.8 APG



**Website:** [www.roarlions.com](http://www.roarlions.com)  
**Facebook:** @unaathletics  
**Twitter:** @UNAAthletics  
**Instagram:** @una\_athletics



# 2016-17 GSC WOMEN'S TOURNAMENT TEAMS

## UNION UNIVERSITY

**Location:** Jackson, Tenn.

**Enrollment:** 3,464

**President:** Dr. Samuel Oliver

**Nickname:** Lady Bulldogs

**GSC Membership:** 2014



**Head Coach:** Mark Campbell

**Alma Mater:** Lipscomb (1994)

**Record at UU:** 554-85 (18 years)

**Assistant Coach:** Lauren Sumski

**Graduate Assistant:** Chris Sumski

### 2016-17 Roster

No.	Name	Pos.	Ht.	Yr.	Hometown
1	Jada Perkins	G	5-5	So.	Jackson, Tenn.
2	Jada Smith	G	5-9	So.	Hoover, Ala.
10	Fredi Nielsen	F	6-0	Sr.	Bridgeport, Conn.
11	Megan Lewis	G	5-6	Fr.	Ringgold, Ga.
12	Bria Gaines	F	6-3	Jr.	Chicago, Ill.
15	Chelsea Bodiford	G	5-9	Sr.	Michie, Tenn.
20	McKenna Montgomery	G	5-11	Fr.	St. Louis, Mo.
21	Tiffany Rechis	G	5-9	So.	Martin, Tenn.
23	Astrid Huttemann	G	5-11	Sr.	Asuncion, Paraguay
32	Sara Lytle	F	5-10	Jr.	Memphis, Tenn.

### Players to Watch

**Bria Gaines:** 14.4 PPG | 7.3 RPG | 0.8 APG

**Jada Smith:** 13.5 PPG | 4.8 RPG | 3.0 APG

**Jada Perkins:** 10.6 PPG | 5.9 RPG | 4.1 APG



**Website:** [www.uuathletics.com](http://www.uuathletics.com)

**Facebook:** @UUAthletics

**Twitter:** @UUAthletics

**Instagram:** @uuathletics

## VALDOSTA STATE UNIVERSITY

**Location:** Valdosta, Ga.

**Enrollment:** 11,375

**President:** Dr. Richard Carvajal

**Nickname:** Lady Blazers

**GSC Membership:** 1984



**Head Coach:** Carley Kuhns

**Alma Mater:** Valdosta State (2008)

**Record at VSU:** 19-9 (1 year)

**Associate Head Coach:** Jennifer Grubbs

**Graduate Assistant Coach:** Kaitlynn Fratz

### 2016-17 Roster

No.	Name	Pos.	Ht.	Yr.	Hometown
00	Jarfaith Jones	F	6-1	Jr.	Macon, Ga.
10	Cassie Geopfert	F	6-0	Jr.	Siox City, Iowa
11	Sonya Franklin	G	5-7	Jr.	Douglas, Ga.
12	Jasmine Mapp	F	5-9	So.	Quitman, Ga.
13	Jazmyn McIntosh	F	5-9	So.	Columbus, Ga.
15	Madi Mitchell	F	6-1	Jr.	Warwick, Ga.
20	Sunshine Walton	F	6-0	So.	Warner Robins, Ga.
21	Crystal Townsend	G	5-8	Jr.	Cape Coral, Fla.
30	Brianna Johnson	G	5-10	Fr.	Panama City, Fla.
33	Maddy Corazza	F	5-11	So.	Pembroke Pines, Fla.
34	Kenya Samone' Dixon	F	5-9	Jr.	Baton Rouge, La.
35	Aaliyah Cheatham	G	5-7	So.	Perry, Ga.

### Players to Watch

**Madi Mitchell:** 16.5 PPG | 8.4 RPG | 1.3 APG

**Kenya Samone' Dixon:** 15.3 PPG | 8.4 RPG | 1.0 APG

**Sonya Franklin:** 12.9 PPG | 3.9 RPG | 3.1 APG



**Website:** [www.vstateblazers.com](http://www.vstateblazers.com)

**Facebook:** @ValdostaStateBlazers

**Twitter:** @BlazerAthletics

**Instagram:** @valdostastateathletics



# 2016-17 GSC WOMEN'S TOURNAMENT TEAMS

## UNIVERSITY OF WEST FLORIDA

**Location:** Pensacola, Fla.

**Enrollment:** 13,032

**President:** Dr. Martha Saunders

**Nickname:** Argonauts

**GSC Membership:** 1994



**Head Coach:** Stephanie Lawrence Yelton

**Alma Mater:** North Carolina (1995)

**Record at UWF:** 85-56 (5 years)

**Assistant Coach:** LaQuanda Quick

**Graduate Assistant:** Amanda Patton

**Team Manager:** Connor Williams

### 2016-17 Roster

No.	Name	Pos.	Ht.	Yr.	Hometown
00	Alex Coyne	G	5-3	Sr.	Pittsburgh, Penn.
1	Shaniqua Magee	G	5-9	Jr.	Collins, Miss.
2	Katie O'Neal	G	5-7	So.	Niceville, Fla.
3	Jade Davis	G	5-4	Jr.	Atlanta, Ga.
4	Faith Franklin	G	5-5	Fr.	Pensacola, Fla.
10	Megan O'Neal	G	5-6	Fr.	Niceville, Fla.
11	Imani Mulmore	G	5-5	Fr.	New Orleans, La.
20	Belle Bistrow	G	5-9	So.	Jacksonville, Fla.
22	Shami Goodman	G	5-6	Jr.	Chicago, Ill.
23	Katie Bobos	F	6-0	Sr.	Lowell, Ind.
24	Toni Brewer	F	5-10	Jr.	Huntsville, Ala.
25	Courtney Meyer	F	6-2	Jr.	Onalaska, Wisc.

### Players to Watch

**Toni Brewer:** 13.9 PPG | 11.6 RPG | 0.8 APG

**Katie Bobos:** 12.0 PPG | 10.7 RPG | 1.4 APG

**Alex Coyne:** 10.0 PPG | 2.8 RPG | 6.7 APG



**Website:** [www.goargos.com](http://www.goargos.com)

**Facebook:** @GoArgos

**Twitter:** @GoArgos

**Instagram:** @goargos

## UNIVERSITY OF WEST GEORGIA

**Location:** Carrollton, Ga.

**Enrollment:** 13,062

**President:** Dr. Kyle Marrero

**Nickname:** Wolves

**GSC Membership:** 1984



**Head Coach:** Scott Groninger

**Alma Mater:** William Jewel (1985)

**Record at UWG:** 87-106 (7 years)

**Assistant Coach:** Manisha Redus

**Graduate Assistants:** Marion Lemonnier,  
Gary Redus II.

### 2016-17 Roster

No.	Name	Pos.	Ht.	Yr.	Hometown
2	Bre'ana Singleton	G	5-2	Sr.	Suwanee, Ga.
3	Chloe Neil	G	5-10	Sr.	Bristol, Tenn.
4	Terrianna Cave	F	5-10	So.	Lithonia, Ga.
5	Camreen White	G	5-2	So.	McDonough, Ga.
10	Julianne Bayer	G/F	5-10	Sr.	Lawrenceville, Ga.
11	Claudia Hester	G	5-3	So.	Douglasville, Ga.
13	D'Asia Cain	F	5-11	Jr.	Smyrna, Ga.
14	A'Kia Harris	C	5-10	So.	Calera, Ala.
23	Jessica Brown	F	6-1	So.	Collierville, Tenn.
24	Aysha Harris	G	5-8	So.	Memphis, Tenn.
34	De'Ashia Jones	F	6-0	Jr.	Newark, N.J.

### Players to Watch

**De'Ashia Jones:** 15.4 PPG | 9.0 RPG | 2.0 APG

**Aysha Harris:** 11.9 PPG | 2.7 RPG | 2.1 APG

**Jessica Brown:** 10.8 PPG | 3.4 RPG | 0.4 APG



**Website:** [www.uwgsports.com](http://www.uwgsports.com)

**Facebook:** @WestGeorgiaWolves

**Twitter:** @UWG Athletics

**Instagram:** @uwgsports



# GSC WOMEN'S BASKETBALL TOURNAMENT HISTORY

## GSC TOURNAMENT CHAMPIONS

YEAR	TOURNAMENT CHAMPION	SITE	CHAMPIONSHIP GAME RESULT
1983	Valdosta State	Delta State	Valdosta State 85, Delta State 83
1984	Valdosta State	Troy State	Valdosta State 71, North Alabama 70
1985	North Alabama	Valdosta State	North Alabama 67, Valdosta State 66
1986	Delta State	Delta State	Delta State 87, Valdosta State 69
1987	Delta State	Delta State	Delta State 93, West Alabama 53
1988	Delta State	Delta State	Delta State 98, Jacksonville State 69
1989	Delta State	West Georgia	Delta State 77, West Georgia 72 (OT)
1990-91	No Tournaments Held	-----	-----
1992	West Georgia	Delta State	West Georgia 64, Delta State 52
1993	Jacksonville State	Delta State	Jacksonville State 67, Delta State 65
1994	West Georgia	North Alabama	West Georgia 78, Lincoln Memorial 60
1995	Delta State	Delta State	Delta State 86, Mississippi College 64
1996	Delta State	Valdosta State	Delta State 86, Central Arkansas 68
1997	Delta State	Delta State	Delta State 76, Valdosta State 53
1998	Arkansas Tech	West Florida	Arkansas Tech 70, West Florida 64
1999	Delta State	Delta State	Delta State 63, Arkansas Tech 59
2000	Delta State	North Alabama	Delta State 70, Arkansas Tech 66
2001	Delta State	Tupelo, Miss.	Delta State 60, Arkansas Tech 52
2002	Delta State	Tupelo, Miss.	Delta State 60, Arkansas Tech 52
2003	Arkansas Tech	Tupelo, Miss.	Arkansas Tech 56, Central Arkansas 43
2004	Henderson State	Tupelo, Miss.	Henderson State 53, Delta State 52 (OT)
2005	Central Arkansas	Tupelo, Miss.	Central Arkansas 66, Valdosta State 65
2006	Delta State	Tupelo, Miss.	Delta State 64, Henderson State 53
2007	Delta State	Southaven, Miss.	Delta State 66, Arkansas Tech 59
2008	Delta State	Southaven, Miss.	Delta State 80, Arkansas Tech 61
2009	Delta State	Southaven, Miss.	Delta State 53, Arkansas-Monticello 51
2010	Arkansas Tech	Southaven, Miss.	Arkansas Tech 75, Delta State 73 (2OT)
2011	Arkansas Tech	Southaven, Miss.	Arkansas Tech 73, Delta State 62
2012	West Alabama	Niceville, Fla.	West Alabama 86, Alabama Huntsville 74
2013	Alabama Huntsville	Birmingham, Ala.	Alabama Huntsville 82, West Alabama 59
2014	West Florida	Birmingham, Ala.	West Florida 67, Delta State 59
2015	Union	Birmingham, Ala.	Union 81, West Georgia 50
2016	Delta State	Birmingham, Ala.	Delta State 69, Union 63 (OT)

## GSC TOURNAMENT STANDINGS

Team	Appearances	Won	Lost	PCT.	Semis	Finals	Titles	Years Won
Union	2	5	1	.833	2	2	1	2015
Delta State	29	58	13	.817	24	23	16	1986-89, 95-97, 99-02, 06-09, 2016
Lee	1	1	1	.500	1	0	0	
Shorter	2	2	2	.500	2	0	0	
Valdosta State	25	17	23	.425	14	6	2	1983-84
West Florida	14	8	13	.381	6	2	1	2014
Alabama Huntsville	10	5	9	.357	1	1	1	2013
West Georgia	20	10	18	.357	10	3	2	1992, 1994
North Alabama	16	8	15	.348	8	2	1	1985
West Alabama	21	10	20	.333	7	2	1	2012
Christian Brothers	6	2	6	.250	0	0	0	
Mississippi College	3	1	3	.250	2	1	0	
<b>Former Members</b>								
Arkansas Tech	11	20	7	.741	8	6	4	1998, 2003, 2010-11
Henderson State	7	9	6	.600	3	2	1	2004
Arkansas-Monticello	5	6	5	.545	3	1	0	
Central Arkansas	10	9	9	.500	5	3	1	2005
Troy State	3	2	3	.400	3	0	0	
Harding	4	3	4	.400	2	0	0	
Jacksonville State	7	3	6	.333	4	2	1	1993
Lincoln Memorial	8	4	8	.333	4	1	0	
Southern Arkansas	4	2	4	.333	2	0	0	
Tennessee-Martin	2	1	2	.333	2	0	0	
Ouachita Baptist	4	2	4	.333	1	0	0	
Montevallo	4	1	4	.200	0	0	0	

---

# THE MARKET HAD A BAD DAY. QUICK, DON'T DO SOMETHING.

---

OR

---

*Remaining focused on the long term.*

Medically speaking, checking one's reflexes is an important test of the nervous system. However, in our overly deliberate opinion, the doctor's office is the only place where knee-jerk reactions should be considered a positive. Especially when it comes to investing. We realize that it's only natural to want to react impulsively to a down day or two, but we believe remaining steadfast is the more prudent financial decision. And while there is a time and place to take action, it should be done thoughtfully. As opposed to rapidly. Which is why every



*Holding on during the  
ups and downs. Typically  
a sound strategy.*

Raymond James advisor employs a slow and steady approach to financial planning. It's a rigorously thorough process in which every decision is made with the long term in mind. When you sit down with a Raymond James financial advisor, they will take the time to tailor a plan just for you. And help you stick to it during the ups. And downs. For over 50 years, our advisors have quietly served clients differently. Go to [lifewellplanned.com](http://lifewellplanned.com) to learn more. It's time to find out what a Raymond James financial advisor can do for you. **LIFE WELL PLANNED.**

## RAYMOND JAMES®

**David H. Anthony, WMS**  
*Managing Director, Investments*

**Mirela Elliott, CRPC**  
*Vice President, Financial Advisor*

2900 Hwy 280, Suite 100 // Birmingham, AL 35223  
T 205.874.4300 // T 855.399.0538 // F 205.802.7339  
[david.anthony@raymondjames.com](mailto:david.anthony@raymondjames.com) // [mirela.elliott@raymondjames.com](mailto:mirela.elliott@raymondjames.com)



# 2016-17 GSC MEN'S TOURNAMENT TEAMS

## UNIVERSITY OF ALABAMA IN HUNTSVILLE

**Location:** Huntsville, Ala.

**Enrollment:** 8,468

**President:** Dr. Robert Altenkirch

**Nickname:** Chargers

**GSC Membership:** 1995



**Head Coach:** Lennie Acuff

**Alma Mater:** Shorter College (1988)

**Record at UAH:** 392-193 (20 years)

**Assistant Coaches:** Derek Johnston, Anthony Komara.

**Team Managers:** Austin Bates, Tramaine Snodgrass.

### 2016-17 Roster

No.	Name	Pos.	Ht.	Yr.	Hometown
0	Michael Gilmore	G	6-0	r-Sr.	Birmingham, Ala.
1	Chayse Elliot	G	6-2	r-Jr.	Bremen, Ala.
3	Brandon Roberts	G	6-1	Sr.	Decatur, Ala.
4	Malik Cook-Stroupe	G	6-2	r-Fr.	Homewood, Ala.
5	Russ Daniels	G	6-1	r-So.	Huntsville, Ala.
11	Collin Langley	G	5-10	r-Sr.	Boaz, Ala.
13	Troy Saxton	G	6-2	r-Sr.	Louisville, Ky.
15	Tanner Finley	G	6-4	r-So.	Madison, Ala.
22	David Anderson	G	6-0	r-Fr.	Toney, Ala.
23	Elijah Garrison	G	6-3	r-So.	Cullman, Ala.
24	Seab Webster	F	6-6	Sr.	Gurley, Ala.
30	Kip Owens	F	6-9	r-Jr.	Memphis, Tenn.
34	Justin Ward	G	6-6	r-Jr.	New Market, Ala.
35	Dalton Barkley	F	6-7	r-Fr.	Madison, Ala.

### Players to Watch

**Seab Webster:** 18.5 PPG | 8.2 RPG | 1.7 APG

**Brandon Roberts:** 16.5 PPG | 3.8 RPG | 1.1 APG

**Troy Saxton:** 10.3 PPG | 4.9 RPG | 4.5 APG



**Website:** www.uahchargers.com

**Facebook:** @UAHChargers

**Twitter:** @UAHChargers

**Instagram:** @uahchargers

## CHRISTIAN BROTHERS UNIVERSITY

**Location:** Memphis, Tenn.

**Enrollment:** 1,898

**President:** Dr. John Smarrelli Jr.

**Nickname:** Buccaneers

**GSC Membership:** 1996



**Head Coach:** Mike Nienaber

**Alma Mater:** Mississippi College (1977)

**Record at CBU:** 310-203 (18 years)

**Assistant Coaches:** Eddie Nienaber, Wade Anderson, Mark Vaughn.

### 2016-17 Roster

No.	Name	Pos.	Ht.	Yr.	Hometown
3	Brad Miller	G	6-1	r-Fr.	Cincinnati, Ohio
5	Jeff Larkin	G	6-0	Jr.	Cincinnati, Ohio
11	Joe Laravie	G	6-3	Fr.	Kettering, Ohio
14	Tyler Estep	G	6-5	r-Jr.	Cincinnati, Ohio
20	Cody Garbuzinski	G	6-5	r-Jr.	Memphis, Tenn.
22	Mitch Mays	G/F	6-7	r-Fr.	Cincinnati, Ohio
31	J.T. Moody	F	6-6	r-Sr.	Atoka, Tenn.
32	Aaron King	G	5-10	r-So.	Huntsville, Ala.
33	Adam Dieball	F	6-8	So.	Cincinnati, Ohio
34	Alex Trentman	F	6-6	r-So.	Alexandria, Ky.
44	Charlie Oswald	F	6-7	Sr.	Memphis, Tenn.
45	Jack Hummel	F	6-7	Sr.	St. Louis, Mo.

### Players to Watch

**Adam Dieball:** 16.9 PPG | 5.7 RPG | 5.2 APG

**Jeff Larkin:** 16.8 PPG | 2.9 RPG | 3.4 APG

**Brad Miller:** 9.8 PPG | 3.9 RPG | 2.3 APG



**Website:** www.cbubucs.com

**Facebook:** @gobucsgo

**Twitter:** @CBUBucs

# 2016-17 GSC MEN'S TOURNAMENT TEAMS

## DELTA STATE UNIVERSITY

**Location:** Cleveland, Miss.  
**Enrollment:** 3,588  
**President:** Bill LaForge, Esq.  
**Nickname:** Statesmen  
**GSC Membership:** 1970



**Head Coach:** Jim Boone  
**Alma Mater:** West Virginia State (1981)  
**Record at DSU:** 92-55 (5 years)  
**Assistant Coach:** Robert Szorc  
**Volunteer Assistant:** Jimmy Boone  
**Graduate Assistant:** Austin Anderson  
**Student Assistant:** Cornel Knight

### 2016-17 Roster

No.	Name	Pos.	Ht.	Yr.	Hometown
2	Ravion Henry	G	6-4	Jr.	Carthage, Miss.
3	PJ Davis	F	6-6	Jr.	Cleveland, Miss.
4	Cedric Harper	F	6-7	Jr.	Tallahassee, Fla.
5	John Cornish	F	6-5	Jr.	Olive Branch, Miss.
10	Brett Warner	G	6-2	So.	Collierville, Tenn.
14	Nathan King	G	6-2	Fr.	Union City, Tenn.
21	Jaden Weldon	G	6-1	Fr.	Sydney, Australia
22	James Kilpatrick	G	6-3	Sr.	Memphis, Tenn.
23	Devin Schmidt	G	6-4	Sr.	Sevierville, Tenn.
32	Dietrich Taylor	F	6-5	Jr.	Jackson, Miss.

### Players to Watch

**Devin Schmidt:** 22.6 PPG | 6.5 RPG | 4.8 APG  
**Brett Warner:** 12.1 PPG | 3.4 RPG | 2.1 APG  
**Ravion Henry:** 9.6 PPG | 3.8 RPG | 1.3 APG



**Website:** www.gostatesmen.com  
**Facebook:** @dsustatesmen  
**Twitter:** @DSUStatesmen  
**Instagram:** @dsuathletics

## UNIVERSITY OF NORTH ALABAMA

**Location:** Florence, Ala.  
**Enrollment:** 7,492  
**President:** Dr. Ken Kitts  
**Nickname:** Lions  
**GSC Membership:** 1970



**Head Coach:** Bobby Champagne  
**Alma Mater:** South Alabama (1990)  
**Record at UNA:** 230-180 (14 years)  
**Assistant Coach:** Eddie McCarter  
**Graduate Assistant:** Daniel Williams  
**Team Managers:** Shaquille Shoulders, Tanner McGill.

### 2016-17 Roster

No.	Name	Pos.	Ht.	Yr.	Hometown
3	Jeff Hodge	G	5-11	Jr.	Birmingham, Ala.
4	Johnell Ginnie	G/F	6-5	Jr.	Jacksonville, Fla.
10	Carter Sweat	G	6-4	So.	Piperton, Tenn.
11	Dimario Jackson	G	6-0	Sr.	Addis, La.
13	Myrek Lee-Fowlkes	G/F	6-4	So.	Baltimore, Md.
14	Dakota Holtzclaw	G/F	6-6	So.	Cumming, Ga.
20	Austin Timms	G/F	6-7	Sr.	Mooreville, Miss.
22	Tavaras Tolliver	G	5-10	So.	Scottsboro, Ala.
24	DeAndre McKinnie	G	6-3	Sr.	Bolivar, Tenn.
30	Luke Scott	G	6-0	Fr.	Summertown, Tenn.
35	Sharwyn McGee	F/C	6-5	Jr.	Greensboro, N.C.

### Players to Watch

**Dimario Jackson:** 16.0 PPG | 3.5 RPG | 3.6 APG  
**Austin Timms:** 11.7 PPG | 8.2 RPG | 1.4 APG  
**Tavaras Tolliver:** 10.1 PPG | 4.6 RPG | 2.4 APG



**Website:** www.roarlions.com  
**Facebook:** @unaathletics  
**Twitter:** @UNAathletics  
**Instagram:** @una\_athletics



# 2016-17 GSC MEN'S TOURNAMENT TEAMS

## SHORTER UNIVERSITY

**Location:** Rome, Ga.

**Enrollment:** 1,103

**President:** Dr. Donald Dowless

**Nickname:** Hawks

**GSC Membership:** 2014

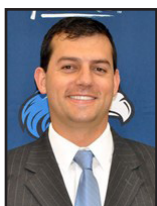

**Head Coach:** Tyler Murray

**Alma Mater:** Hampden-Sydney (2008)

**Record at SU:** 31-26 (2 years)

**Assistant Coaches:** Tyler Parker, Blake Selland, Shane Butler.

**Team Managers:** Kyle Crump, Jalyn Harris.

### 2016-17 Roster

No.	Name	Pos.	Ht.	Yr.	Hometown
0	Amonte Potter	G	6-0	Jr.	Long Island, N.Y.
3	Phil Taylor	G	5-10	Sr.	Brooklyn, N.Y.
4	Jalen Kirkland	G	6-0	Jr.	Macon, Ga.
5	Yephnick Adelphonse	G	6-5	Jr.	Palm Beach, Fla.
10	Avery Nevels	G	6-1	Fr.	Albertville, Ala.
11	Damerit Brown	G	6-4	Fr.	Orlando, Fla.
15	Cole Birchfield	G	6-2	Sr.	Trenton, Ga.
20	Emmanuel Rounds	G	6-3	So.	Memphis, Tenn.
21	Mike Wickliff	G/F	6-5	Jr.	Memphis, Tenn.
22	Cedric Guillaume	F	6-6	So.	Snellville, Ga.
23	Warren Helligar	G	6-3	Jr.	Burbank, Calif.
24	Eric Ross	F	6-7	Sr.	Chicago, Ill.
25/34	Alijah Bennett	G	6-3	Sr.	Long Island, N.Y.
33	Dakota Chambers	C	6-9	Jr.	Santa Monica, Calif.

### Players to Watch

**Phil Taylor:** 34.3 PPG | 4.7 RPG | 4.2 APG

**Damerit Brown:** 10.6 PPG | 3.6 RPG | 1.2 APG

**Eric Ross:** 9.6 PPG | 12.2 RPG | 0.9 APG



**Website:** [www.goshorterhawks.com](http://www.goshorterhawks.com)

**Facebook:** @ShorterHawks

**Twitter:** @ShorterHawks

**Instagram:** @shorterhawks

## UNION UNIVERSITY

**Location:** Jackson, Tenn.

**Enrollment:** 3,464

**President:** Dr. Samuel Oliver

**Nickname:** Bulldogs

**GSC Membership:** 2014



**Head Coach:** David Niven

**Alma Mater:** Oklahoma Baptist (1996)

**Record at UU:** 148-98 (8 years)

**Assistant Coach:** Trevor Lydic

**Graduate Assistant:** Dawson Yates

### 2016-17 Roster

No.	Name	Pos.	Ht.	Yr.	Hometown
3	Tray Boyd	G	6-4	Fr.	Memphis, Tenn.
5	Nick Velasquez	G	6-2	Jr.	Milliani, Hawaii
15	Felipe Rocha	F	6-8	Sr.	Santa Cruz do Sul, Brazil
20	Braden Burnside	G	6-5	Fr.	Kings Mills, Ohio
21	Stuart Milam	G	6-4	Fr.	Lexington, Tenn.
22	KC Goodwin	G	6-0	Jr.	Memphis, Tenn.
23	Charlie Wilson	F	6-8	Jr.	Pensacola, Fla.
24	Ashanti Day	G	6-6	Sr.	Snellville, Ga.
32	Bennett Fuzak	F	6-8	Fr.	Geneva, Ill.
33	Alex Keel	G	6-2	Fr.	Oviedo, Fla.
34	Jon Phillips	G	6-0	Fr.	Pinson, Tenn.
35	Jarad Scott	F	6-8	Sr.	Lumberton, N.C.

### Players to Watch

**Tray Boyd:** 15.9 PPG | 2.3 RPG | 2.1 APG

**Charlie Wilson:** 14.0 PPG | 5.9 RPG | 0.9 APG

**Jarad Scott:** 12.9 PPG | 8.0 RPG | 1.4 APG



**Website:** [www.uuathletics.com](http://www.uuathletics.com)

**Facebook:** @UUAthletics

**Twitter:** @UUAthletics

**Instagram:** @uuathletics

# 2016-17 GSC MEN'S TOURNAMENT TEAMS

## VALDOSTA STATE UNIVERSITY

**Location:** Valdosta, Ga.  
**Enrollment:** 11,375  
**President:** Dr. Richard Carvajal  
**Nickname:** Blazers  
**GSC Membership:** 1984



**Head Coach:** Mike Helfer  
**Alma Mater:** Capital (1989)  
**Record at VSU:** 225-123 (12 years)  
**Assistant Coach:** Jason Mays  
**Graduate Assistant Coach:** Gabe Frisbie  
**Student Assistants:** Dee Frazier, Jeremy Fowler, Bryceland Brown, Blake Justice.

### 2016-17 Roster

No.	Name	Pos.	Ht.	Yr.	Hometown
0	Damian Young	G	6-4	Sr.	Atlanta, Ga.
1	Marquise Simuels	F	6-6	Sr.	Atlanta, Ga.
2	Jake Elliott	G	6-0	r-Fr.	Broxton, Ga.
3	Josh Lemons	G	6-1	Sr.	Cincinnati, Ohio
5	Jeremiah Hill	G	6-2	Sr.	Savannah, Ga.
11	Tim Dal Bron	G	5-11	Jr.	Cape Coral, Fla.
12	Beau Justice	G	6-2	So.	Peebles, Ohio
15	Saadiq Muhammad	F	6-7	Sr.	Savannah, Ga.
21	Kody Morales	G	6-2	Sr.	Savannah, Ga.
23	Jimmy Kodet	F	6-7	Jr.	Williamston, Mich.
24	Justin Simon	F	6-6	Sr.	Aliceville, Ala.
32	Carlos Beverly	F	6-7	Jr.	Valdosta, Ga.

### Players to Watch

**Jeremiah Hill:** 19.2 PPG | 5.3 RPG | 3.9 APG  
**Beau Justice:** 14.1 PPG | 2.8 RPG | 1.8 APG  
**Saadiq Muhammad:** 12.7 PPG | 6.9 RPG | 0.7 APG



**Website:** [www.vstateblazers.com](http://www.vstateblazers.com)  
**Facebook:** @ValdostaStateBlazers  
**Twitter:** @BlazerAthletics  
**Instagram:** @valdostastateathletics

## UNIVERSITY OF WEST FLORIDA

**Location:** Pensacola, Fla.  
**Enrollment:** 13,032  
**President:** Dr. Martha Saunders  
**Nickname:** Argonauts  
**GSC Membership:** 1994



**Head Coach:** Jeff Burkhamer  
**Alma Mater:** Alderson-Broadus (1984)  
**Record at UWF:** 27-27 (2 years)  
**Assistant Coach:** Brian Benator  
**Graduate Assistant Coach:** David Pruett

### 2016-17 Roster

No.	Name	Pos.	Ht.	Yr.	Hometown
2	Josh Laatsch	G	6-2	r-So.	Birmingham, Ala.
3	Bryan Chalifoux	G	6-4	r-Fr.	Gainesville, Fla.
4	Marvin Jones	G	6-4	Jr.	Decatur, Ga.
5	DeAngelo Legrier	F	6-7	Sr.	Orlando, Fla.
10	Moter Deng	G	6-5	Jr.	Elgin, Ill.
11	Rashaan Benson	G	6-0	So.	Memphis, Tenn.
12	Jason Laatsch	G	6-2	r-Sr.	Birmingham, Ala.
21	Darryl Tucker	F	6-7	Jr.	Mount Vernon, N.Y.
23	Austin Somerfield	F	6-6	Sr.	Greenville, Mich.
24	DJ Thorpe	G	6-3	Jr.	Dallas, Texas
40	Henri Ventoniemi	F	6-10	So.	Hyvinkaa, Finland

### Players to Watch

**Austin Somerfield:** 13.8 PPG | 6.7 RPG | 1.3 APG  
**DeAngelo Legrier:** 13.2 PPG | 7.1 RPG | 1.3 APG  
**Marvin Jones:** 11.1 PPG | 2.9 RPG | 1.2 APG



**Website:** [www.goargos.com](http://www.goargos.com)  
**Facebook:** @GoArgos  
**Twitter:** @GoArgos  
**Instagram:** @goargos



# GSC MEN'S BASKETBALL TOURNAMENT HISTORY

## GSC TOURNAMENT CHAMPIONS

YEAR	TOURNAMENT CHAMPION	SITE	CHAMPIONSHIP GAME RESULT
1981	North Alabama	North Alabama	North Alabama 81, Jacksonville State 70
1982	West Alabama	West Alabama	West Alabama 49, Tennessee-Martin 47
1983	Jacksonville State	Jacksonville State	Jacksonville State 79, Valdosta State 74
1984	North Alabama	North Alabama	North Alabama 82, Jacksonville State 78
1985	Jacksonville State	Jacksonville State	Jacksonville State 86, Delta State 73
1986	Delta State	Delta State	Delta State 83, Jacksonville State 66
1987	West Georgia	West Georgia	West Georgia 83, Delta State 75
1988	North Alabama	Troy State	North Alabama 79, Troy State 75
1989	Jacksonville State	Jacksonville State	Jacksonville State 85, West Alabama 74
1990-91	No Tournaments Held	-----	-----
1992	Jacksonville State	Jacksonville State	Jacksonville State 90, Mississippi College 77
1993	Delta State	Delta State	Delta State 72, Jacksonville State 66
1994	North Alabama	Mississippi College	North Alabama 66, West Alabama 62 (OT)
1995	Mississippi College	North Alabama	Mississippi College 86, Delta State 84
1996	North Alabama	Delta State	North Alabama 80, Delta State 65
1997	Delta State	West Georgia	Delta State 75, West Georgia 70
1998	Delta State	Delta State	Delta State 84, Central Arkansas 65
1999	Henderson State	Lincoln Memorial	Henderson State 57, Delta State 49
2000	Henderson State	Delta State	Henderson State 67, North Alabama 61
2001	Henderson State	Tupelo, Miss.	Henderson State 63, Delta State 53
2002	West Georgia	Tupelo, Miss.	West Georgia 72, Valdosta State 69
2003	Henderson State	Tupelo, Miss.	Henderson State 54, Alabama Huntsville 39
2004	Montevallo	Tupelo, Miss.	Montevallo 77, West Georgia 65
2005	Montevallo	Tupelo, Miss.	Montevallo 72, Delta State 60
2006	Delta State	Tupelo, Miss.	Delta State 71, Montevallo 67
2007	Montevallo	Southaven, Miss.	Montevallo 66, Henderson State 52
2008	Christian Brothers	Southaven, Miss.	Christian Brothers 93, Harding 89
2009	Arkansas Tech	Southaven, Miss.	Arkansas Tech 79, Valdosta State 66
2010	Arkansas Tech	Southaven, Miss.	Arkansas Tech 64, Alabama Huntsville 63
2011	Harding	Southaven, Miss.	Harding 80, Arkansas Tech 61
2012	Alabama Huntsville	Niceville, Fla.	Alabama Huntsville 58, Christian Brothers 43
2013	Christian Brothers	Birmingham, Ala.	Christian Brothers 65, Valdosta State 62
2014	North Alabama	Birmingham, Ala.	North Alabama 79, Christian Brothers 73
2015	Alabama Huntsville	Birmingham, Ala.	Alabama Huntsville 73, West Alabama 68
2016	West Georgia	Birmingham, Ala.	West Georgia 99, Alabama Huntsville 82

## GSC TOURNAMENT STANDINGS

Team	Appearances	Won	Lost	PCT	Semis	Finals	Titles	Years Won
Christian Brothers	10	11	8	.579	4	4	2	2008, 2013
Delta State	29	28	24	.538	19	12	5	1986, '93, '97, '98, 2006
Alabama Huntsville	16	16	14	.533	8	5	2	2012, 2015
Union	2	2	2	.500	2	0	0	
North Alabama	28	20	23	.465	14	7	6	1981, '84, '88, '94, '96, 2014
West Georgia	24	18	21	.462	13	5	3	1987, 2002, 2016
Valdosta State	21	15	21	.417	8	4	0	
West Alabama	15	8	14	.364	7	4	1	1982
Mississippi College	10	5	9	.357	5	2	1	1995
West Florida	9	5	9	.357	5	0	0	
Shorter	2	0	2	.000	0	0	0	
<b>Former Members</b>								
Jacksonville State	9	17	5	.773	9	8	4	1983, '85, '89, '92
Arkansas Tech	5	9	3	.750	3	3	2	2009, 2010
Montevallo	7	11	4	.733	4	4	3	2004, '05, '07
Henderson State	10	15	6	.714	6	5	4	1999, 2000, '01, '03
Harding	9	10	8	.556	5	2	1	2011
Central Arkansas	4	5	4	.556	3	1	0	
Arkansas-Monticello	8	5	8	.385	3	0	0	
Tennessee-Martin	8	5	8	.384	7	1	0	
Southern Arkansas	4	2	4	.333	2	0	0	
Lincoln Memorial	3	1	3	.250	1	0	0	
Troy State	7	2	7	.222	3	1	0	
Ouachita Baptist	5	1	5	.167	0	0	0	



*Top 10 BBQ Restaurants in the U.S.*  
*Ebony Magazine // Huffington Post*

# The ULTIMATE TAILGATE



**Full Moon**  
BAR-B-QUE



[FULLMOONBBQ.COM](http://FULLMOONBBQ.COM)

From 10 guests to 10,000, Full Moon delivers the ultimate tailgate party. With our fleet of portable hickory-fired bar-b-que pits and more than 30 catering vans, we bring the party to you—wherever you are.





**1615 Montgomery Highway  
Hoover, AL 35216  
(205) 979-1903  
[www.petesprint.com](http://www.petesprint.com)**

*Your local source for digital printing, variable printing, signs, banners  
and graphic design.*

# ALABAMA NASAL & SINUS CENTER



**Michael J. Sillers, M.D., F.A.C.S.  
Kristopher F. Lay, M.D.**

**Alabama Nasal and Sinus Center**  
St. Vincent 's Health and Wellness  
7191 Cahaba Valley Road, Suite 301  
Birmingham, AL 35242  
Phone: (205) 980-2091

#### **About Us**

The Alabama Nasal and Sinus Center exists to provide compassionate, timely, evidence base care to individuals with disorders of the ears, nose and throat.

We value excellence, integrity, and compassion as we provide the highest quality ear, nose and throat care to all who come through our doors.

# SELL TICKETS LIKE A CHAMP

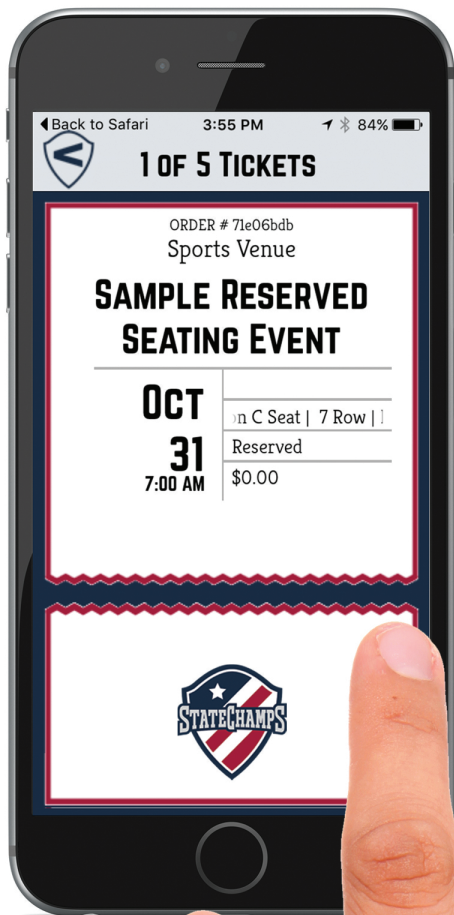

StateChamps Online Ticketing Features

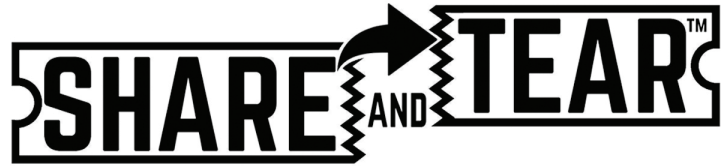

Patent-Pending Technology

The ticket is delivered to  
the FAN'S MOBILE PHONE, and  
digitally "torn" on screen.

Your gate staff needs  
**NO SCANNERS,**  
**NO INTERNET,** and  
**NO TRAINING.**



WATCH A DEMO ONLINE

**STATECHAMPS.COM**

OR CALL

**1-844-50-CHAMPS**



# **GULF SOUTH CONFERENCE HALL OF FAME**

## **INAUGURAL CLASS OF 2014**

**Chris Hatcher, Valdosta State**  
Quarterback, 1991-94

**David "Boo" Ferriss, Delta State**  
Baseball coach, 1960-66, 1970-88

**Bill Jones, North Alabama**  
Men's basketball coach, 1974-88

**Wendy Hurst-Stewart, Alabama Huntsville**  
Softball player, 1996-99

**Dee Outlaw, West Alabama**  
Administrator, 1975-2006

**Crystal Hardy, Delta State**  
Women's basketball player, 1988-90

**Richard Berg, West Florida**  
Director of Athletics, 1988-2007

**Jeff Branson, West Alabama**  
Baseball player, 1985-88

**Ronald McKinnon, North Alabama**  
Linebacker, 1992-95

**Nate Salant, GSC**  
Commissioner, 1992-2014

## **CLASS OF 2015**

**Jim Harris, Alabama Huntsville**  
Director of Athletics, 1995-2010

**Ed Murphy, West Georgia**  
Men's basketball coach, 1993-2007

**Tommy Thomas, Valdosta State**  
Baseball coach, 1967-2007

**Rachel Price-Bell, North Alabama**  
Volleyball player, 1996-99

**Ronda Price-Brinley, North Alabama**  
Volleyball player, 1996-99

## **CLASS OF 2016**

**Velisa Levett Caldwell, West Georgia**  
Women's basketball player, 1988-91

**Melanie Carter, Alabama Huntsville**  
Softball player, 2000-03

**Lloyd Clark, Delta State**  
Women's basketball coach, 1983-2002

**Cody Gross, North Alabama**  
Football player, 1992-95

**Mike Lane, North Alabama**  
Baseball coach, 1983-2008



**2014**

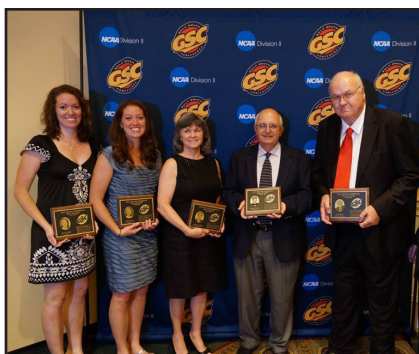

**2015**



**2016**

**#GSCHOF**

## ABOUT NCAA DIVISION II

Division II is a collection of more than 300 NCAA colleges and universities that provide thousands of student-athletes the opportunity to compete at a high level of scholarship athletics while excelling in the classroom and fully engaging in the broader campus experience. This balance, in which student-athletes are recognized for their academic success, athletics contributions and campus/community involvement, is at the heart of the Division II philosophy.



All three NCAA divisions emphasize athletics and academic excellence for their student-athletes; after all, the NCAA's overall mission is to make athletics an integral part of the educational experience at all member schools. The differences among the divisions emerge primarily in how schools choose to fund their athletics programs and in the national attention they command.

### What makes Division II unique:

\*Division II schools are located in 44 states, including Alaska and Hawaii, and the District of Columbia. The division also expands its membership into Canada with the NCAA's only international member institution, Simon Fraser University, and features three schools located in Puerto Rico.

\*Enrollments at Division II schools range from more than 25,000 to less than 2,500, though about 87 percent of the division's member schools have fewer than 8,000 students.

\*Division II offers a "partial-scholarship" model for financial aid in which most student-athletes' college experiences are funded through a mix of athletics scholarships, academic aid, need-based grants and/or employment earnings.

\*Division II features a high championship-participant ratio (one championship opportunity for every seven student-athletes – the highest among all three NCAA divisions), an emphasis on regional competition in order to reduce missed class time, and a robust community engagement philosophy that integrates student-athletes within both their campus and regional communities.

\*Division II is the only NCAA division that conducts National Championships Festivals, an Olympic-style event in which a number of national championships are held at a single site over several days.

\*Division II student-athletes get their share of television exposure. Since 2006, the NCAA has produced regular-season Division II television broadcasts in football and men's and women's basketball. CBS Sports Network has aired more than 60 games featuring more than 100 Division II institutions in a regular-season national television broadcast. In addition, almost all Division II championship finals are either broadcast live or live-streamed online.

\*Student-athletes generally comprise a high percentage of the student body at Division II schools, which insists that athletics is an important component of the learning experience at these institutions.

\*The Division II Student-Athlete Advisory Committee (SAAC) initiated a fundraising campaign with the Make-A-Wish Foundation in 2003 and has raised more than \$4 million since then for the national nonprofit, helping to fund more than 500 wishes for children with life-threatening medical conditions.

**#MakeItYours | #NCAAD2**



ARCHITECTS, ENGINEERS & BUSINESS FRIENDS WORKING FOR THE FUTURE OF DELTA STATE



**Live Event Labor Brokerage**

Stagehands • Riggers  
Theatrical & Event Services

Charles Cole, Owner  
[cesmemphis@gmail.com](mailto:cesmemphis@gmail.com)



Contracting • Hauling • Site Prep  
Rental • Excavating • Sand & Gravel

**JOE REED & COMPANY, INC.**

Highway 61 South • Cleveland, Mississippi 38732

Office: (662) 843-2139  
Fax: (662) 843-2141

**Joe W. Reed**  
President

*The Image Specialist of MS LLC*



Copiers - Printers - Faxes Lease - Rental - Purchase

*Designs on a Whim*

Invitations - Programs - Note Cards - Labels - Printing - Scanning and more.....  
213 East Sunflower - Cleveland, MS - 662.846.6482

**BURRIS/WAGNON ARCHITECTS, P.A.**

500L EAST WOODROW WILSON AVENUE JACKSON MS 39216  
VOICE: 6019697543 FAX: 6019699374  
EMAIL: [info@burriswagnon.com](mailto:info@burriswagnon.com)



P.O. Box 8106 38935  
2606 Baldwin Road 38930  
Greenwood, MS  
Office: 662/453-6860  
Fax: 662/453-6201



**Graham A/C Service, LLC**  
Jason Graham, Owner  
(601) 906-5212

*A Full Service Company For All Your HVAC Needs And Comfort*  
**\*\*Specializing in HVAC Mechanical\*\***

CONTRACTORS BUILDING FOR THE FUTURE OF NORTH ALABAMA



**Ronnie Gist**  
Owner

Office 256.767.4332  
Fax 256.767.6778  
Cell 256.740.7241

**CJF CONSTRUCTION INC.**  
Utility Construction

CHRIS FRITTS 256-762-9859  
Blake Fritts 256-366-7236

276 Davis Ln  
Florence, AL 35634



[cfritts138@aol.com](mailto:cfritts138@aol.com)  
Fax: 256-766-0511

ARCHITECTS, ENGINEERS & BUSINESS FRIENDS WORKING FOR THE FUTURE OF WEST ALABAMA

INTEGRATED DISCIPLINES.  
PROVEN SOLUTIONS.

ARCHITECTURE	LANDSCAPE
ENGINEERING	PLANNING
ENVIRONMENTAL	SURVEYING
GEOTECHNICAL	TRANSPORTATION
INTERIOR DESIGN	



GOODWYN | MILLS | CAWOOD

[GMCNETWORK.COM](http://GMCNETWORK.COM)

OFFICES ACROSS THE SOUTHEAST



**BORDEN  
MORRIS  
GARNER** GO TIGERS!!  
CONSULTING ENGINEERS

PROVIDING MEP+FP ENGINEERING Since 1986  
[www.bmg-eng.com](http://www.bmg-eng.com)



**Ben Griffith**  
Account Manager  
Mobile: 205-415-0969  
[ben.griffith@allcomm.com](mailto:ben.griffith@allcomm.com)

3720 Hargrove Road East  
Tuscaloosa, AL 35405  
Main: 205-553-2122  
Fax: 205-553-3455  
Toll Free: 800-239-2122

ARCHITECTS, ENGINEERS & BUSINESS FRIENDS WORKING FOR THE FUTURE OF WEST FLORIDA

Joe C. Nelson  
President



# NELSON

PLUMBING CONTRACTORS, INC.

211 E. Brent Lane Pensacola, FL 32503  
Ph. (850) 476-9164 Fax (850) 484-3682

Free Estimates

Since 1980

Fully Insured

Complete Renovations • Water Damage  
Commercial • Residential

# P

Peoples Painting Co.

850.465.3442 Fax and Phone  
peoplespainting@bellsouth.net  
www.peoplespainting.com

Mark McKinney (850) 393-9861 • Burt Kervin (850) 393-9860



**ALLIED WASTE SERVICES**



A REPUBLIC SERVICES COMPANY

Call 1-800-774-2425 to meet with  
your waste service consultant today!



**KENT T. SIMMONS**  
ARCHITECTURAL DOOR & HARDWARE  
PRINCIPAL

CELL: **850.232.4735**

OFFICE: 850.607.6069

EMAIL: KSIMMONS@CATALYSTCRE.COM

705 W ROMANA ST | PENSACOLA, FL 32502

CATALYSTCRE.COM



# ALSCO

Linen and Uniform Rental Services



Pensacola, Florida Panhandle,  
Alabama and Alabama Beaches  
850.433.3106 • 800.553.3365

New Orleans, Baton Rouge,  
SE Louisiana, Mississippi  
985.215.0171 • 800.553.3365

# BSN SPORTS™

Michelle Mask  
Sales Pro

BSNSPORTS.com

850.212.1790  
mmask@bsnsports.com  
Panama City, FL



# SOUTHERN ENERGY CO.

AT BP AND SOUTHERN ENERGY COMPANY  
WE MAKE LIFE A LITTLE BETTER.....

SOUTHERN ENERGY COMPANY  
A DIVISION OF COUGAR OIL INC.

YOUR FRIENDLY HOMETOWN BP DISTRIBUTOR  
GO ARGOS

PENSACOLA FLORIDA  
(850) 433-8857  
OR 1-800-239-6451  
www.cougaroil.com



Larry M. Jacobs & Associates, Inc. (LMJ)  
850-434-0846, www.LMJ-A.com  
328 E. Gadsden St. Pensacola, FL 32501  
GO ARGONAUTS



# ANALECTS TENT RENTALS

www.arents.com



## CONTRACTORS BUILDING FOR THE FUTURE OF WEST FLORIDA



Six 41st Lane Phone (850) 432-4161  
Pensacola, FL 32505 Fax (850) 434-6644  
www.matheselectric.com



BILLY MAYNE  
4904 W. Spencer Field Rd.  
Pace, FL 32571

E-Mail mmimech@bellsouth.net  
Phone: (850) 994-9033  
Fax: (850) 994-1512

## BUSINESS FRIENDS WORKING FOR THE FUTURE OF WEST GEORGIA



**Buffalo Rock Company**

Sales and Service • (770) 253-4564 • www.buffalorock.com

### B&R PAINTING CONTRACTORS, INC.

7512 CONYERS ST.  
LITHONIA, GA 30058



**BETH WARBINGTON**

Phone: (770) 484-4221

Fax: (770) 484-4229

Cell: 404-787-6621

Email: Beth@brpaint.com



Natasha Rolle  
Inside Sales Rep  
natasha@pcsusa.net

PC Solutions & Integration

4937 SW 75 Ave, Miami, FL 33155 • www.pcsolutions.us

786-391-4744 direct  
305-667-0633 office  
305-667-0618 fax



CARRLTON  
ORTHOPÆDIC  
CLINIC, P.C.

150 Clinic Avenue, Suite 101  
Carrollton, Georgia 30117  
(770) 834-0873

204 Allen Memorial Drive, Suite 102  
Bremen, Georgia 30110

705 Dallas Highway, Suite 301  
Villa Rica, Georgia 30180

812 S. Park Street, Suite 3  
Carrollton, Georgia 30117

**The Southern**  
CREDIT UNION®  
Join. Thrive. Prosper.  
www.southernonline.org  
800.338.5882 • 770.719.1111



Multi-Use Trails • Street Scapes  
151 Bells Ferry Lane • Marietta, GA 30066  
Office: 770-426-6667 • Fax: 770-423-9411  
peggy@lewallenconstruction.com



campuscast.org  
888.988.5884

Trusted Mass Notification  
Provider for UWG.

Text UWG to 34166  
to learn about solutions  
for your school, church,  
business or group.



**Southern** Door & Plywood

www.southerndoorply.com

Distributor of LEED Building Products, SCS Certified Wood Doors,  
Hollow Metal Doors & Frames, and Architectural Door Hardware

3686 Moreland Avenue, Conley, GA 30288  
(404) 361-7800 • Fax (404) 366-6366 • Toll Free 1-800-227-4086

## CONTRACTORS BUILDING FOR THE FUTURE OF VALDOSTA STATE



Brahm Kellerman

908 Baytree Rd.  
Valdosta, GA 31602  
229-740-2355 Phone  
229-249-5330 Fax

kellermanconstruction@gmail.com

Fire Extinguisher Sales & Service • Fire Suppression System



P.O. Box 335 • 111 Main St. • Lake Park, GA 31636



☐ Gary Bennett  
☐ Eli Sprenkle

1-800-998-2698  
229-559-6327





Jason's Deli  
Inverness  
(205) 995-4933



Jason's Deli  
Brookwood  
(205) 877-8477



Jason's Deli Hoover  
Riverchase  
(205) 987-8740



[www.jasonsdeli.com](http://www.jasonsdeli.com)

Come visit any of our 3 Birmingham locations and enjoy our naturally fresh and organic menu and the best salad bar in town! FREE ICE CREAM to all who dine in with us!

# TURTLE LAKE

## APARTMENT HOMES

### Your New Address Is Just Off 280.

Turtle Lake Apartment Homes • Tour Today!  
One Turtle Lake Drive • Birmingham, AL 35242 • 205-991-3719

A **SEALY** PROPERTY 



THE BEST SOURCE FOR HOSPITAL CAPITAL



## Medical Properties Trust is a **Slam Dunk.**

Birmingham-based Medical Properties Trust invests in hospitals across the U.S. and Western Europe, providing capital for facility improvements, technology upgrades, new construction and acquisitions. *MPT is also proud to be a sponsor of the 2017 Gulf South Conference Basketball Tournament.*



AT THE VERY HEART OF HEALTHCARE.®

1000 Urban Center Drive, Suite 501, Birmingham, AL 35242 | [medicalpropiertiestrust.com](http://medicalpropiertiestrust.com) | NYSE: MPW

**RONALD W. STOKES, CPA, P.C.**  
**CERTIFIED PUBLIC ACCOUNTANT**

**RONALD W. STOKES, CPA**  
**Personal Financial Specialist**

**2100 Providence Park, Suite 200 | Birmingham, AL 35242**

**Phone: (205) 437-0131 | [rwstokes@rwscpa.com](mailto:rwstokes@rwscpa.com)**

**[www.rwscpa.com](http://www.rwscpa.com)**  
**Fax: (205) 437-0171**

**Member:**  
**AICPA & ASCPA**

**CONTACT US FOR INDIVIDUAL AND CORPORATE  
TAX AND FINANCIAL PLANNING.**

**Wilson**



# THE OFFICIAL BASKETBALL OF THE GSC.



@wilsonbasketball

© 2015 Wilson Sporting Goods Co.

WINNING MOMENTS BEGIN AT [WILSON.COM](http://WILSON.COM)



# YOUR CRUISE VACATION STARTS WITH A *Walk <sup>on</sup> ~~THE~~ Beach*



Don't worry about missing your flight or getting stuck in traffic. Arrive early and start your cruise vacation walking down the beach. Voted the Best North American Homeport by Cruise Critic, Port Canaveral is a world-class cruise port located 45 minutes from Orlando, laid-back and best of all, uncongested.

**GoPortCanaveralFL.com**



| Florida's Space Coast